

BARBARA ANN

SAX 1

Words and Music by FRED FASSETT

Arranged by LARRY NORRED

SM Rock

3
1.3

4

6 7 8

10 11

13 14

16 17 18

20 21 22

24 25 26

2

ALTO SAX 1

31 *mf* *mf* *mf* *mf*

35 *mf* *mf* *mf* *mf*

39

39 *mf* *mf* *mf* *mf* *mf* *mf* *mf* *mf*

CRESC.

43

43 *ff* *ff* *ff* *ff* *ff* *ff* *ff* *ff*

47 *ff* *ff* *ff* *ff* *ff* *ff* *ff* *ff*

10 CODA

53

52 *mf* *mf* *mf* *mf* *mf* *mf* *mf* *mf*

57 *mf* *mf* *mf* *mf* *mf* *mf* *mf* *mf*

D. S. AL CODA

61 *mf* *mf* *mf* *mf* *mf* *mf* *mf* *mf*

CODA

65 *mf* *mf* *mf* *mf* *mf* *mf* *mf* *mf*

67 *mf* *mf* *mf* *mf* *mf* *mf* *mf* *mf*

BARBARA ANN

SAX 2

Light Rock

Words and Music by FRED FASSERT

Arranged by LARRY NORRED

ALTO SAX 2

31 32 33 34

35 36 37 38

39

39 40 41 42

CRESC.

43

43 44 45 46

ff

47 48 49 50 51

10 CODA 53

52 53 54 55 56

57 58 59 60

D. S. AL CODA

61 62 63 64

CODA

65 66

BARBARA ANN

OR SAX 1

Words and Music by FRED FASSETT

Arranged by LARRY NORRED

RIGHT ROCK

Handwritten annotations: "R to B" with an arrow pointing to the first staff, and "opt. 8/8" above the first staff.

Measure numbers: 1, 3, 4, 6, 7, 8, 10, 11, 13, 14, 16, 17, 18, 20, 21, 22, 24, 25, 26.

Dynamic markings: *f*, *f*.

Performance markings: *LOCO*, accents (^), slurs, and breath marks.

TENOR SAX 1

31 32 33 34

35 36 37 38

39 *f*
39 40 41 42
CRESC.

43 *ff*
43 44 45 46

47 48 49 50

10 CODA \oplus 53
51 52 53 54 55

56 57 58 59 60

61 62 63 64
D. S. AL CODA

CODA \oplus
65 66

67 68 69 70

BARBARA ANN

OR SAX 2

Words and Music by FRED FASSERT

Arranged by LARRY NORRED

RIGHT ROCK

- Chord symbols: **G** (measure 6), **B** (measure 7), **OPT. BUB** (measure 4).
- Tempo/Style: **RIGHT ROCK** (handwritten), **LOCO** (handwritten).
- Performance markings: **f** (forte), **1-3** (fingerings), **11** (measure number), **13** (measure number), **14** (measure number), **16** (measure number), **17** (measure number), **18** (measure number), **20** (measure number), **21** (measure number), **22** (measure number), **24** (measure number), **25** (measure number), **26** (measure number), **28** (measure number), **30** (measure number).
- Handwritten notes: **3** (above measure 3), **4** (below measure 4), **6** (below measure 6), **7** (below measure 7), **8** (below measure 8), **10** (below measure 10), **11** (below measure 11), **13** (below measure 13), **14** (below measure 14), **16** (below measure 16), **17** (below measure 17), **18** (below measure 18), **20** (below measure 20), **21** (below measure 21), **22** (below measure 22), **24** (below measure 24), **25** (below measure 25), **26** (below measure 26), **28** (below measure 28), **30** (below measure 30).

TENOR SAX 2

31 32 33 34

35 36 37 38

39

CRES.

39 40 41 42

43

ff

43 44 45 46

47 48 49 50

AD CODA

53

51 52 53 54 55

56 57 58 59 60

D. S. AL CODA

61 62 63 64

CODA

65 66

67 68 69 70

BARBARA ANN

TONE SAX

AM ROCK

Words and Music by FRED FASSERT

Arranged by LARRY NORRED

BARITONE SAX

39

43

10 CODA

53

D.S. AL CODA

CODA

BARBARA ANN

MBONE 1

Words and Music by FRED FASSETT

Arranged by LARRY NORRED

RIGHT ROCK

TROMBONE 1

34 35 36 37 38

39 40 41 42

39

CRESC.

43 44 45 46

ff

47 48 49 50

51 52 53 54 55

TO CODA

53

56 57 58 59 60

61 62 63 64

D.S. AL CODA

Empty musical staff

CODA

65 66

67 68 69 70

BARBARA ANN

MBONE 2

Words and Music by FRED FASSERT

Arranged by LARRY NORRED

RIGHT ROCK

TROMBONE 2

5

34-38

39

39 *CRESC.* 40 41 42

43 *ff* 44 45 46

47 48 49 50

TO CODA

53

51 52 53 54 55

56 57 58 59 60

D.S. AL CODA

61 62 63 64

CODA

65 66

67 68 69 70

BARBARA ANN

COMBONE 3

BRIGHT ROCK

Words and Music by FRED FASSERT

Arranged by LARRY NORRED

TROMBONE 3

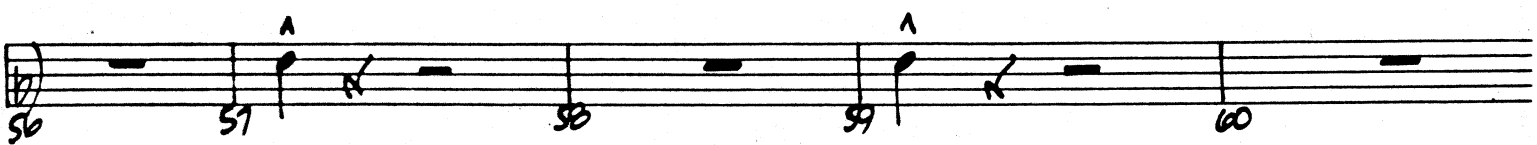
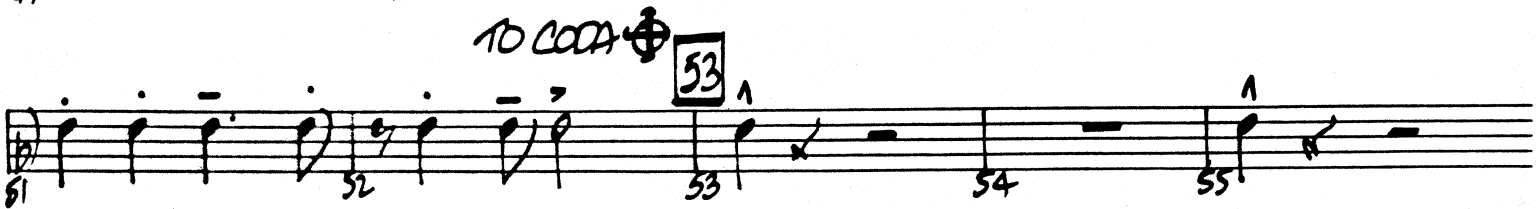

D.S. AL CODA

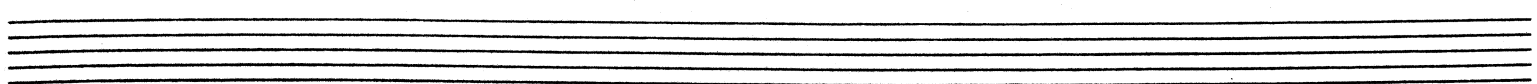
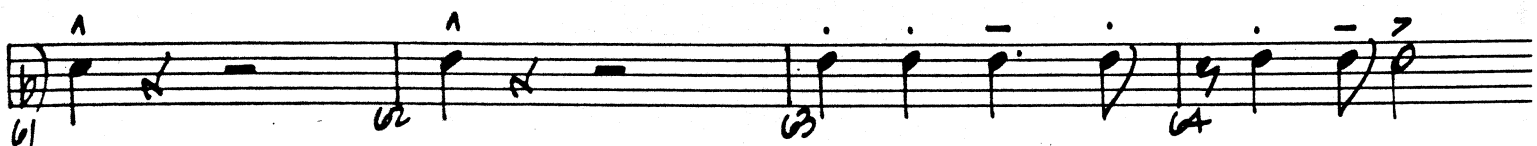

CODA with a double bar line and a cross symbol.

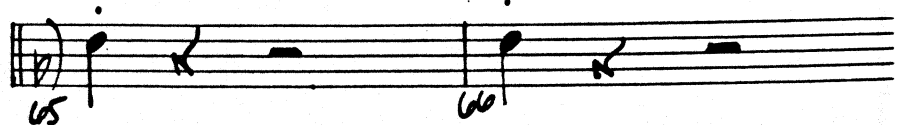

BARBARA ANN

APET 1

Words and Music by FRED FASSERT

Arranged by LARRY NORRED

RIGHT ROCK

TRUMPET 1

BARBARA ANN

PET 2

Words and Music by FRED FASSERT
Arranged by LARRY NORRED

EM ROCK

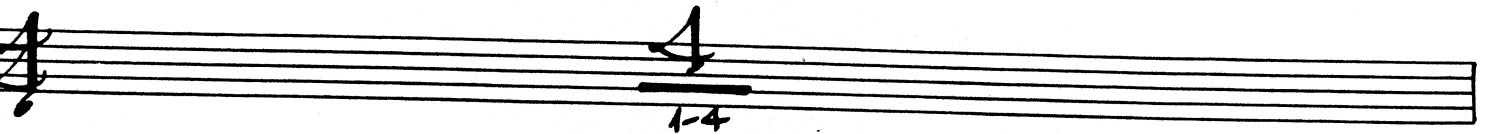

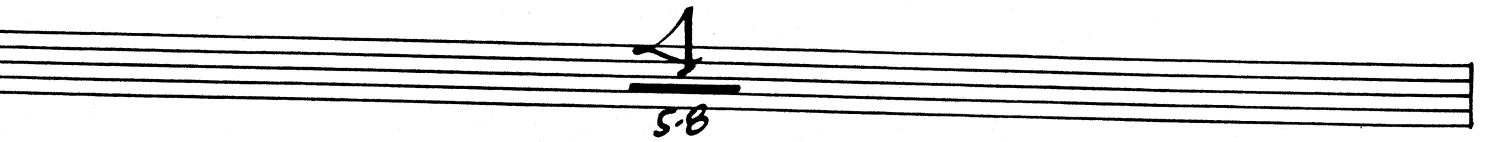

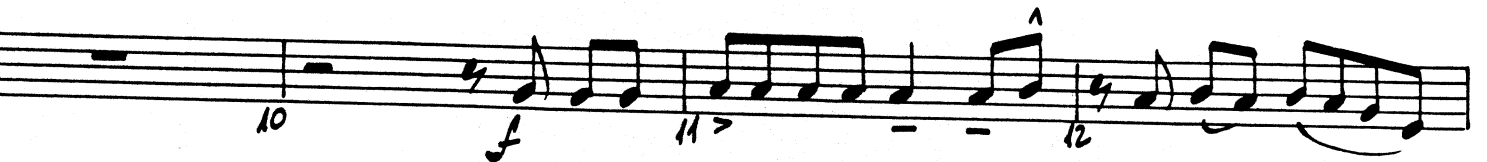

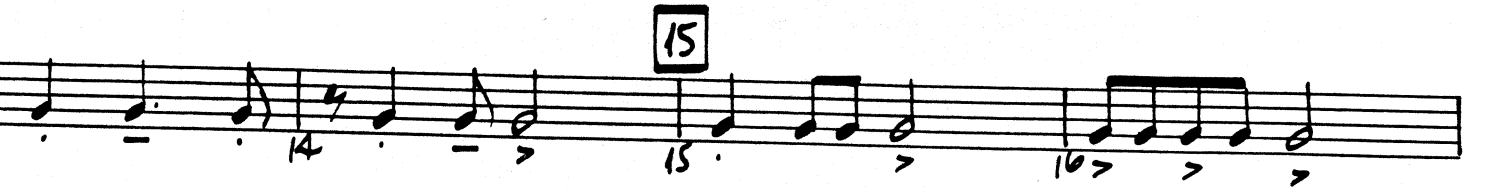

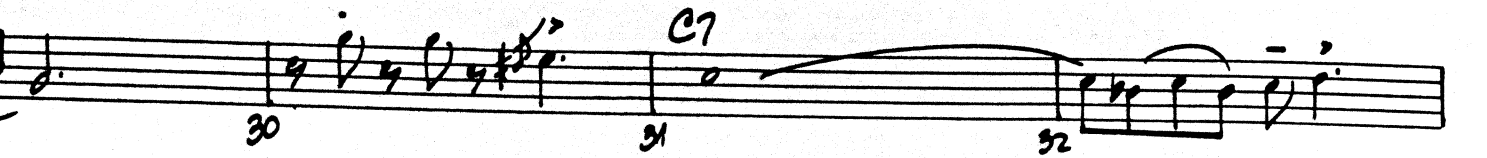

TRUMPET 2

33 *G6* 34 35

36 37 38

39 39-41 42 43 44

f *ff*

45 46 47 48

49 50 51 52

TO CODA

53 54 55 56

57 58 59 60

61 62 63 64

D.S. AL CODA

CODA

65 66

67

BARBARA ANN

PET 3

Words and Music by FRED FASSERT

Arranged by LARRY NORRED

HEAVY ROCK

TRUMPET 3

3
33-35

3
36-38

39

39-41 42 *f* 43 *ff* 44

45 46 47 48

49 50 51 52

TO CODA

53

53 54 55 56

57 58 59 60

61 62 63 64

D.S. AL CODA

CODA

65 66

67 68 69 70

BARBARA ANN

GUITAR

Words and Music by FRED FASSERT

Arranged by LARRY NORRED

BRIGHT ROCK

5

15

27

GUITAR

33 F_6 34 35 $Gm7/C$

36 $Fm7/Bb$ 37 F_6 38

39 F 40 41 F 42 43 F
 CRESC. ff

44 F 45 Bb 46 47 F 48

49 C 50 C $Bm7$ 51 F 52 TO CODA

53 F_6 54 55 F_6 56

57 Bb 58 59 F 60

61 C 62 Bb 63 F 64 D.S. AL CODA

65 CODA F 66

F $Gm7/C$ $C7 + F13$ $F13(\#9)$

BARBARA ANN

BASS

Words and Music by FRED FASSERT

Arranged by LARRY NORRED

BRIGHT ROCK

BASS

CODA

BARBARA ANN

GUITAR

Words and Music by FRED FASSERT
Arranged by LARRY NORRED

BRIGHT ROCK

GUITAR

33 F_6 34 Gm^7/C 35

36 Fm^7/B^b 37 F_6 38

39 F 40 41 F 42 43 F *CRESC.* *ff*

44 F 45 B^b 46 47 F 48

49 C 50 C Bm^7 51 F 52 *TO CODA*

53 F_6 54 55 F_6 56

57 58 59 F 60

61 C 62 B^b 63 F 64 *D.S. AL CODA*

CODA 65 F 66

F Gm^7/C $C7 + F13$ $F13(\#9)$

BARBARA ANN

UMS

Words and Music by FRED FASSETT

Arranged by LARRY NORRED

BRIGHT ROCK

RIDE CUM.

DRUMS

39  Musical notation for measures 39-42. Measure 42 is a fill.

43 *CRESC.* Musical notation for measures 43-48. Measure 48 is marked "TO CODA" with a double bar line and a circle containing a cross.

53 *TOMS SOLO* Musical notation for measures 53-56. Measure 56 is a 2-measure rest.

CODA  Musical notation for measures 65-67.
